

PLEASANT POND ROAD STRUCTURE

30 PLEASANT POND ROAD, WARNER, NH 03278

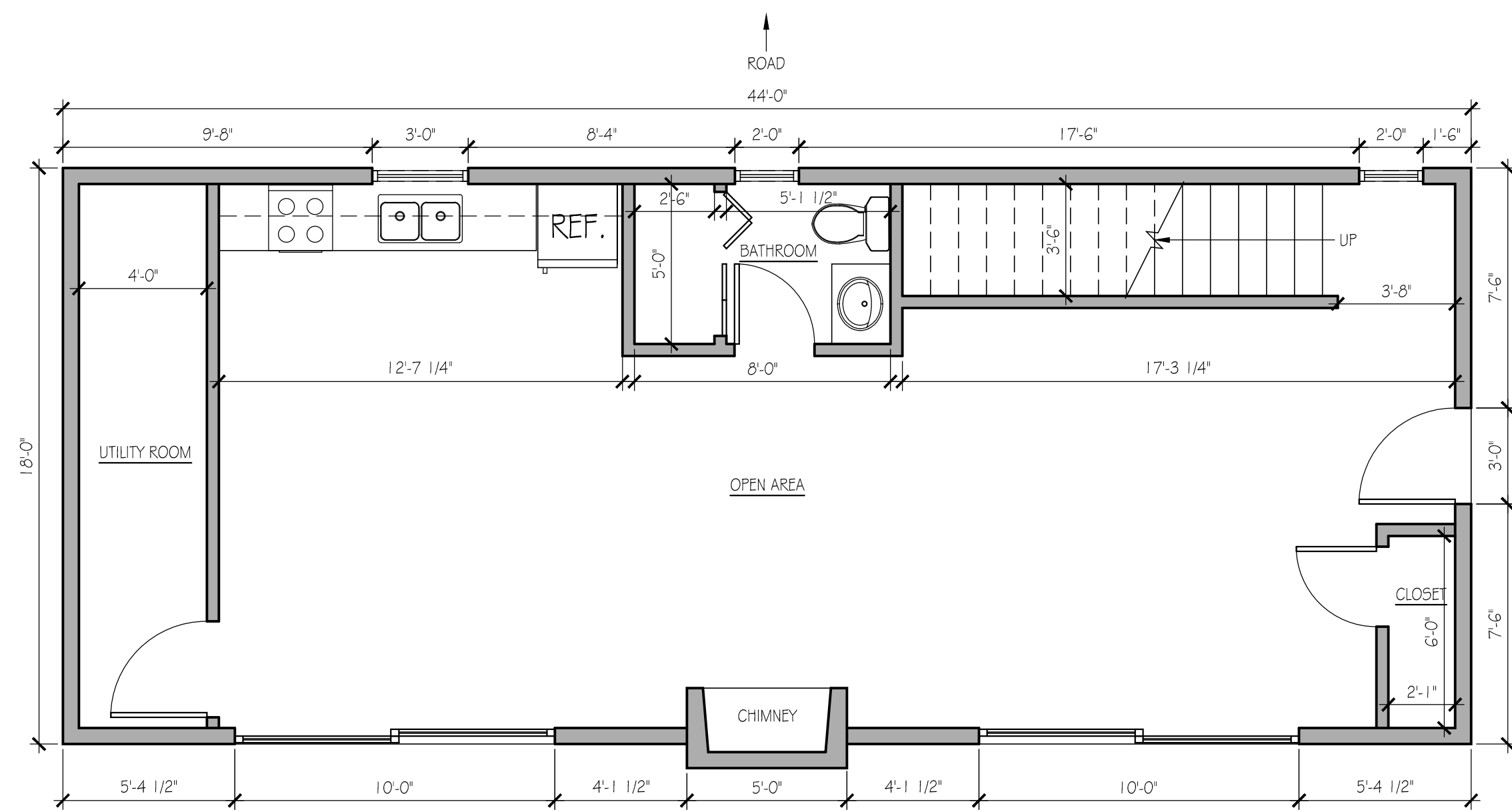

FIRST FLOOR

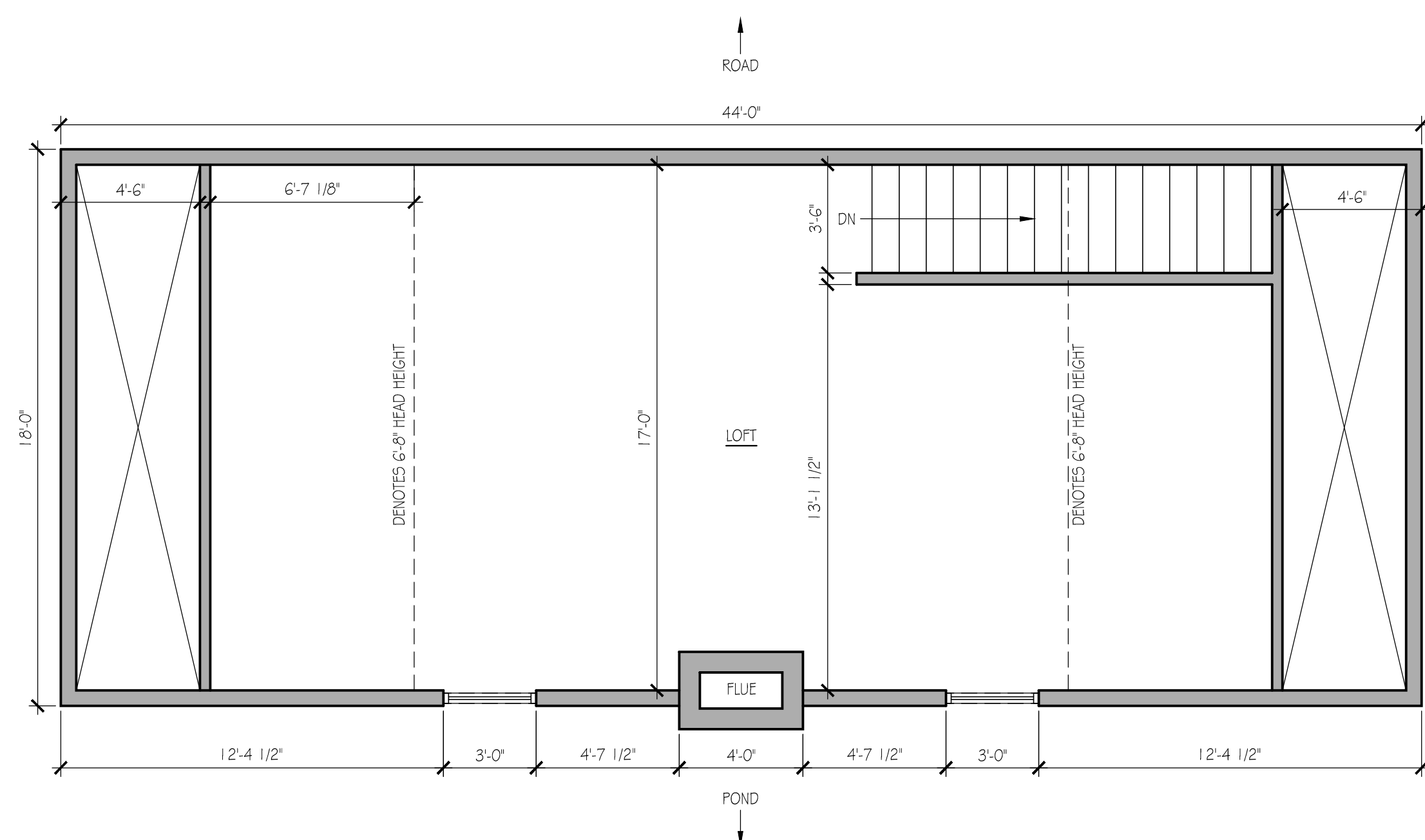

SECOND FLOOR/LOFT

T.O. CHIMNEY
26'-6"

T.O. ROOF
24'-0"

T.O. SUBFLOOR
10'-0"

T.O. SLAB
0'-0"

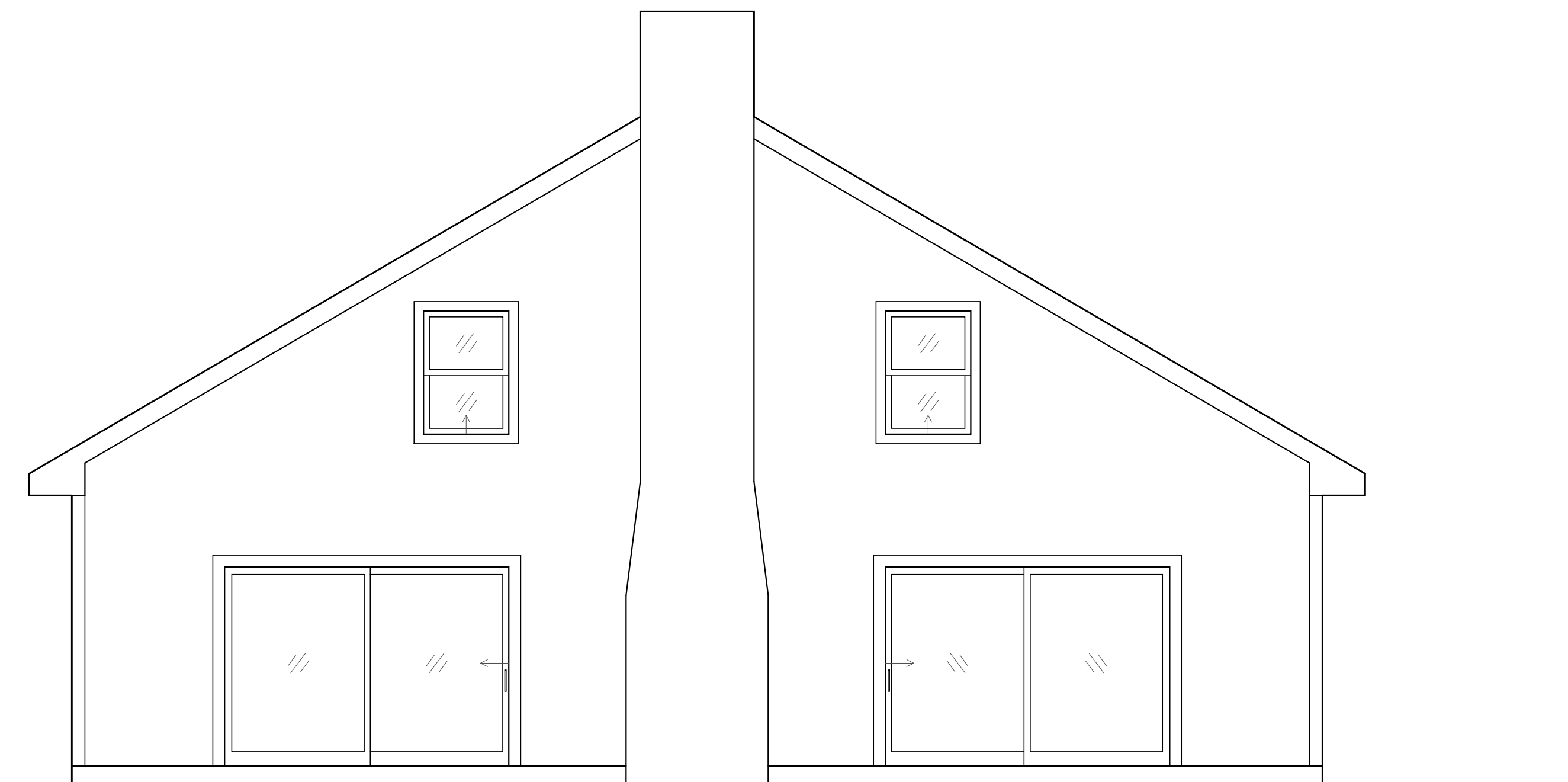

POND SIDE ELEVATION

T.O. CHIMNEY
26'-6"

T.O. ROOF
24'-0"

T.O. SUBFLOOR
10'-0"

T.O. SLAB
0'-0"

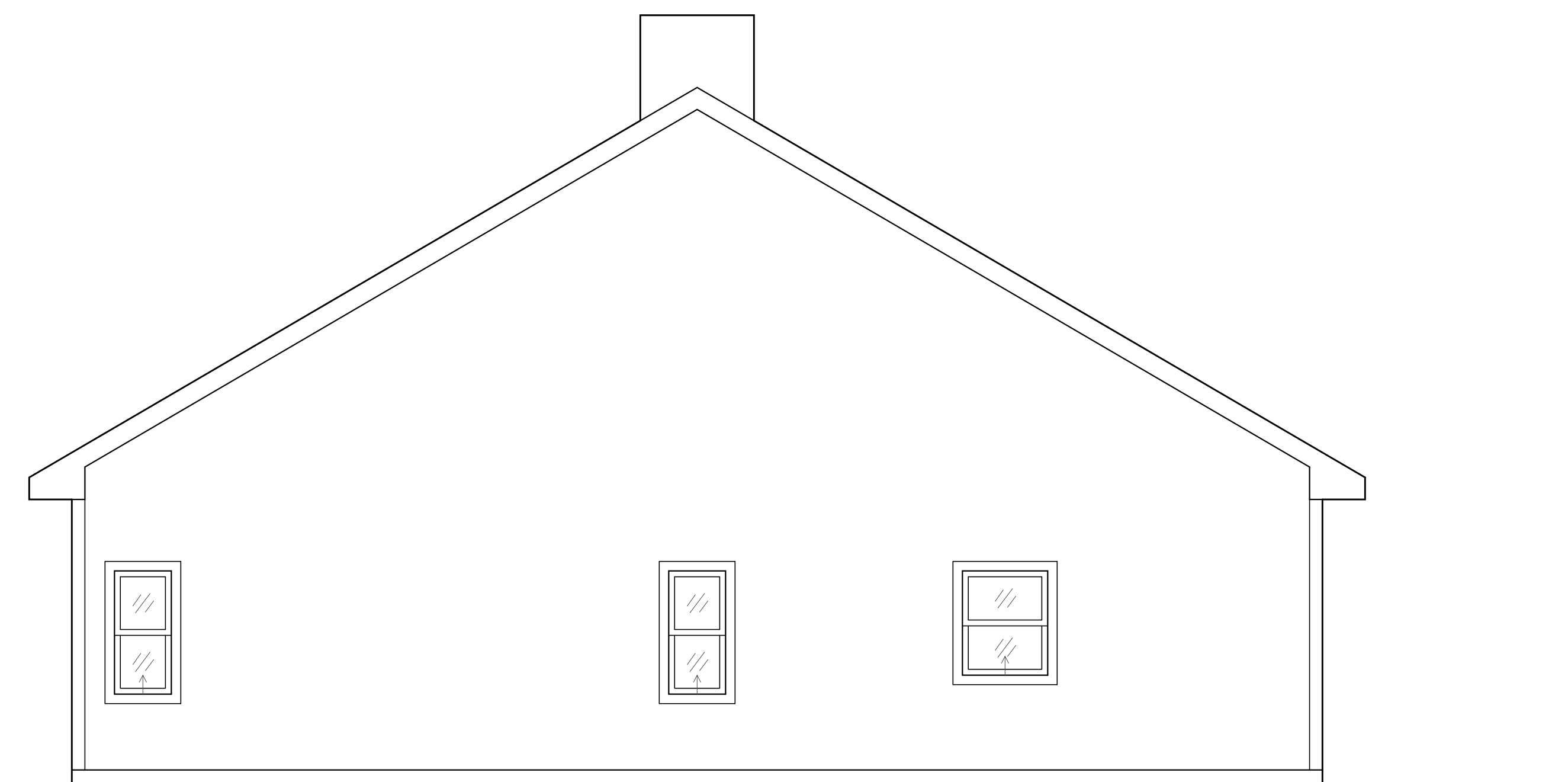

ROAD SIDE ELEVATION

ARCHITECT / ENGINEER OF RECORD:

<input type="checkbox"/>	PRELIMINARY DESIGN	DATE
<input type="checkbox"/>	SCHEMATIC DESIGN	DATE
<input type="checkbox"/>	DESIGN DEVELOPMENT	DATE
<input type="checkbox"/>	BID SET	DATE
<input type="checkbox"/>	PERMIT SET	DATE
<input type="checkbox"/>	CONSTRUCTION SET	DATE

10		
9		
8		
7		
6		
5		
4		
3		
2		
1		
No.	Revision/Issue	Date

**PLEASANT POND ROAD
STRUCTURE**
30 PLEASANT POND ROAD
WARNER, NH 03278

PLANS AND ELEVATIONS

Job Number	Date
JOB_NUMBER	11/23/2022
Drawn By	Sheet
LC	
Checked By	
INITIALS	

A1.1